1. Stimme C-Instrument

Kunterbunt Schottisch

I - AA BB A CC I A BB A CCCC

Marco Stühlinger

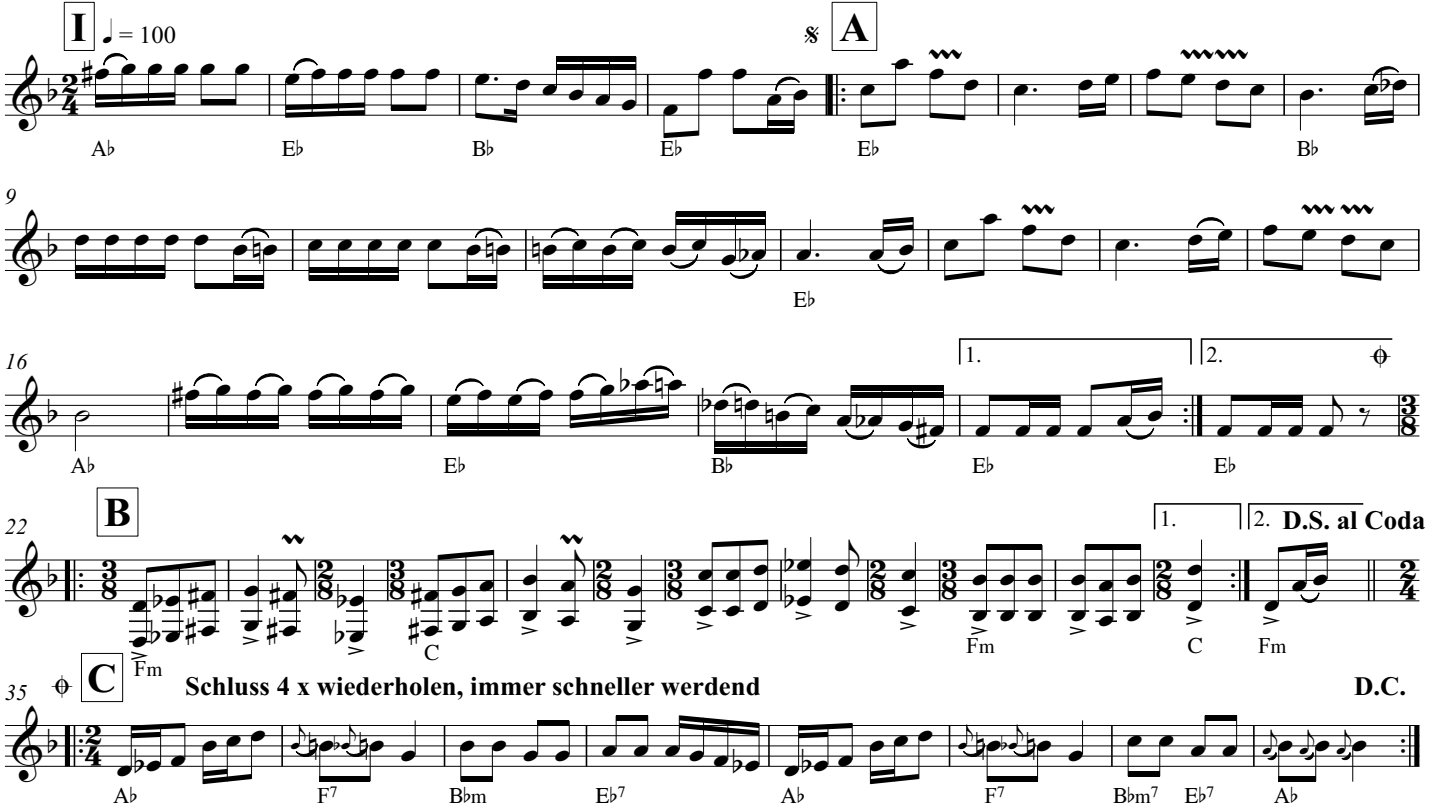

© Marco Stühlinger / CCC-Music